



www.pskweb.co.uk

SALES | LETTINGS | NEW HOMES | RURAL & COMMERCIAL



7 North Town Close, Maidenhead, SL6 7JJ
Guide Price £485,000 Freehold

7 North Town Close, Maidenhead, Berks SL6 7JJ

EPC rating: E Council Tax : ♦ E Stamp duty on £515,000=£15,750.00

Beautifully presented family house close to town

A very well presented and much improved 4 bedroom detached family house located in a quiet cul-de-sac backing onto National Trust Land providing lovely walks and cycle paths to Cookham. The property is within walking distance of the town and station with the benefit of a driveway and garage. No onward chain.

Entrance hall: Cloakroom: Sitting/dining room: Modern fitted kitchen: Four bedrooms: Modern bathroom: Driveway and garage: Garden backing onto National Trust land.

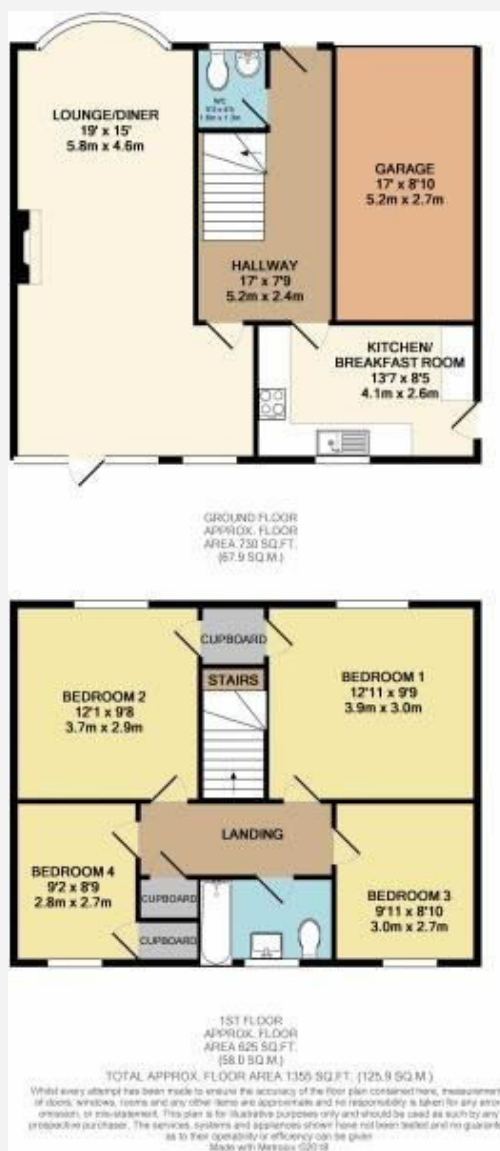

Directions: Leave Maidenhead on the roundabout and take the first on the on the left into North Town Road and Close.

B4447 Cookham Road. Go straight across the right into Ray Mill Road West. Take the second take the third on the right into North Town



22 QUEEN STREET, MAIDENHEAD, BERKSHIRE SL6 1HZ
maidenhead@pikesmithkemp.co.uk

01628 621177



